

SHEET 3.09

SHEET 3.10

SHEET 3.14

SHEET 3.12

SHEET 3.13

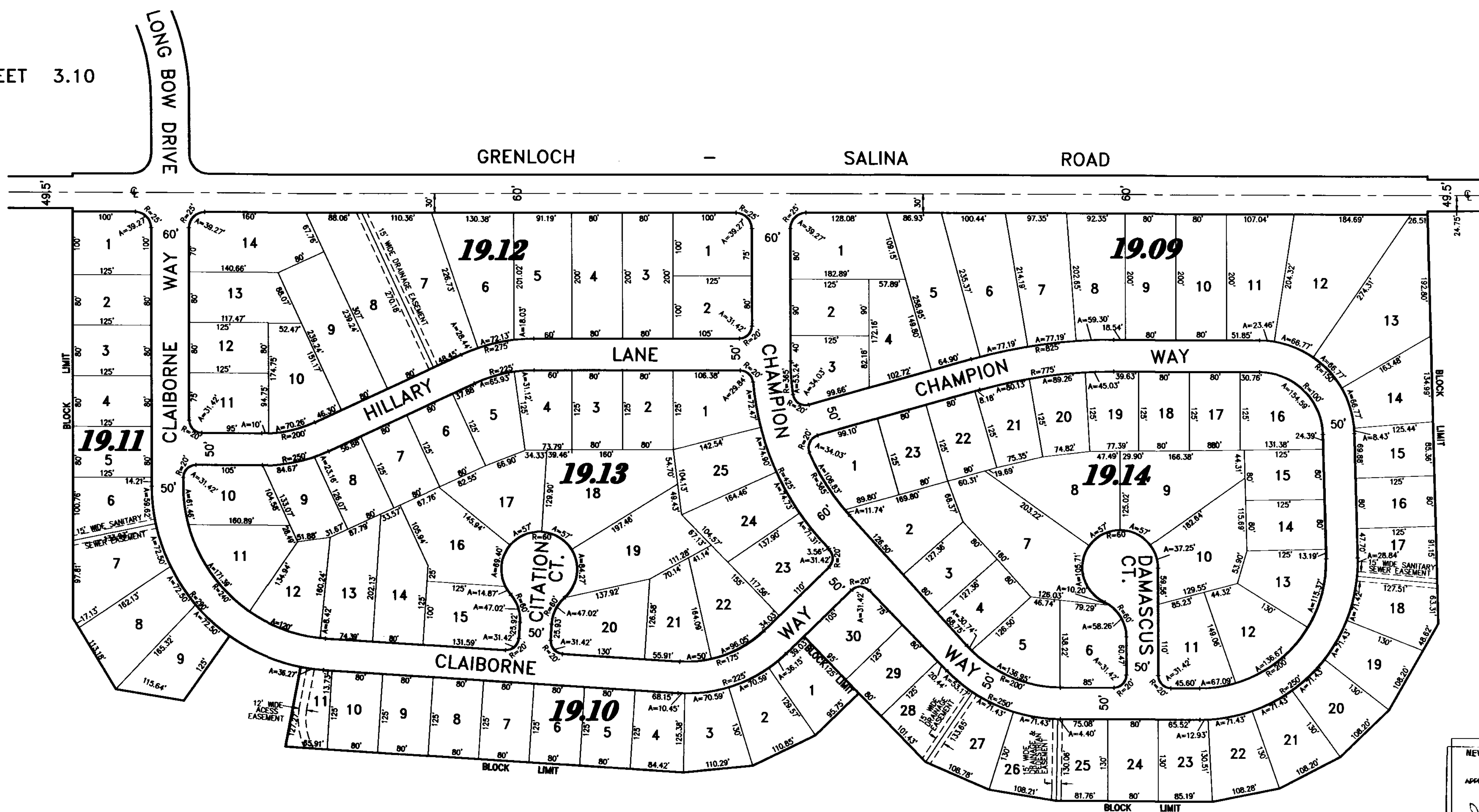

NEW JERSEY DEPARTMENT OF TREASURY  
 DIVISION OF TAXATION  
 PROPERTY ADMINISTRATION  
 APPROVED AS A TAX MAP  
 N.J.S. 17:27  
 FOR THE CIRCUIT  
*[Signature]*  
 JAMES J. COLL, CHIEF  
 SAMUEL C. DIODATO, PRINCIPAL FIELD REPRESENTATIVE  
 DATE: JAN 9 2003 SERIAL NO. 810

**TAX MAP**  
**TOWNSHIP OF WASHINGTON**  
 GLOUCESTER COUNTY NEW JERSEY  
 SCALE: 1" = 100' DATE: 10/2000  
**CRAIG F. REMINGTON LAND SURVEYOR LIC. NO. 23924**



**REMINGTON & VERNICK ENGINEERS**  
 232 KING'S HIGHWAY EAST HADDONFIELD, N.J. 08033  
 (856) 795-9595, FAX (856) 795-1882  
 WEB SITE ADDRESS: WWW.RVE.COM

SALINA HILL - SECTIONS 4, 5 AND 6  
 COMBINED SHEET - OLD SHEETS 3.05 AND 3.06