

708 Slate Hill Road

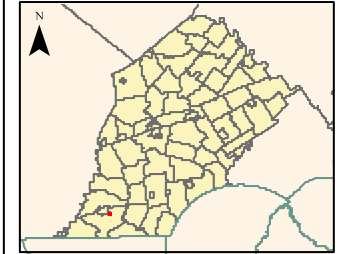

COUNTY OF CHESTER
PENNSYLVANIA



Find Address Information

PARID: 6903 00642500
UPI: 69-3-64.25
Owner1: DOWLING ELLIOTT L
Owner2:
Mail Address 1: 708 SLATE HILL DR
Mail Address 2: OXFORD PA
Mail Address 3:
ZIP Code: 19363
Deed Book: 8758
Deed Page: 1580
Deed Recorded Date: 07/05/2013
Legal Desc 1: WS OF SLATE HILL DR
Legal Desc 2: LOT 87 & DWG
Acres: 0.4
LUC: R-10
Lot Assessment: 33590
Property Assessment: 133930
Total Assessment: 167520
Assessment Date: 12/16/2022 7:49:49 AM
Property Address: 708 SLATE HILL DR
Municipality: EAST NOTTINGHAM
School District: Oxford Area

Map Created:
Monday, February 6, 2023

County of Chester



Limitations of Liability and Use:
County of Chester, Pennsylvania makes no claims to the completeness, accuracy, or content of any data contained herein, and makes no representation of any kind, including, but not limited to, the warranties of merchantability or fitness for a particular use, nor are any such warranties to be implied or inferred with respect to the information or data furnished herein. For information on data sources visit the GIS Services page listed at www.chesco.org/gis.